WHAT
THE
HELL
WAS
THAT?!

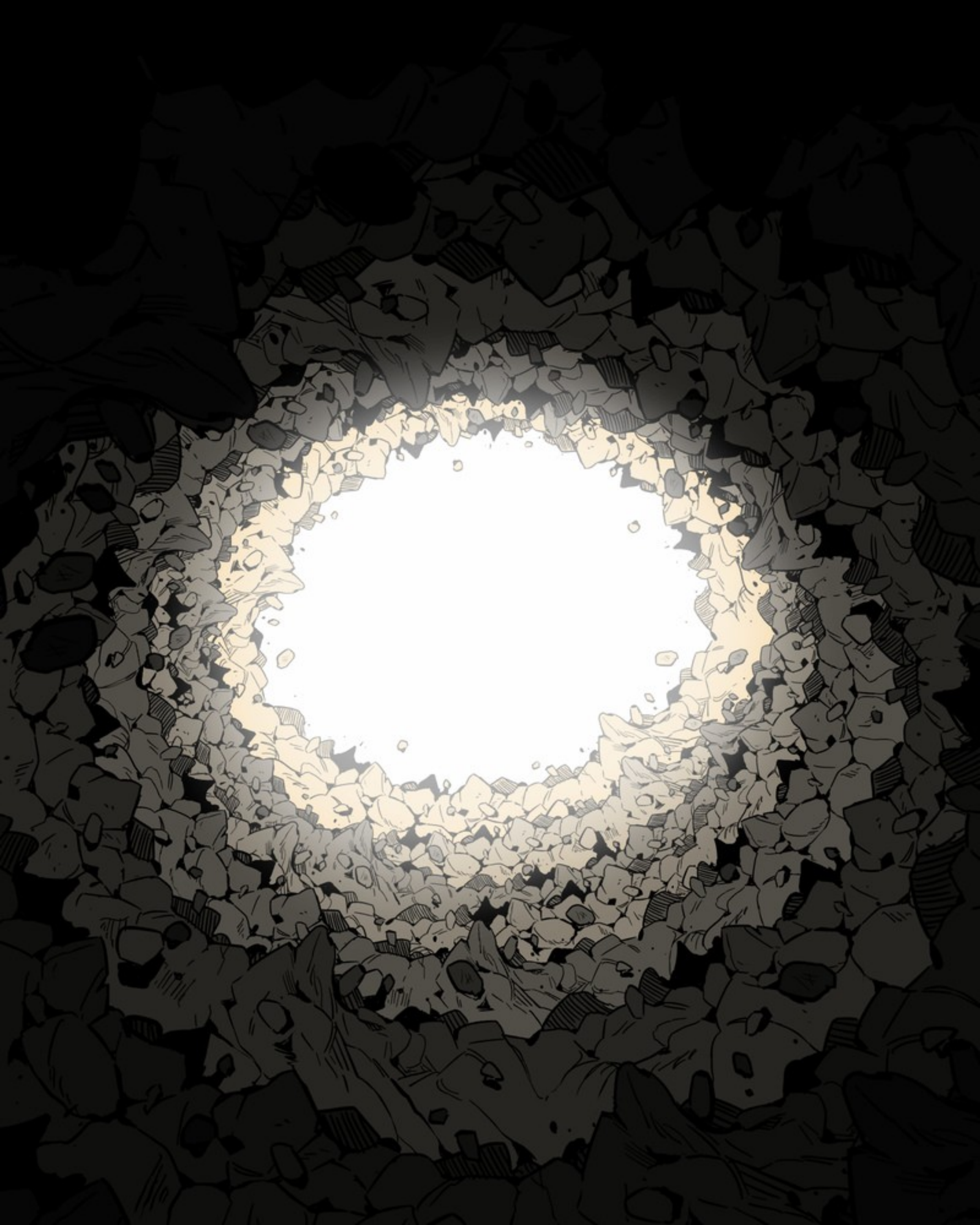

WAS THAT ASSHOLE PLANNING THIS ALL ALONG?

ALONG?

I DIDN'T KNOW I COULD MOVE THAT FAST.

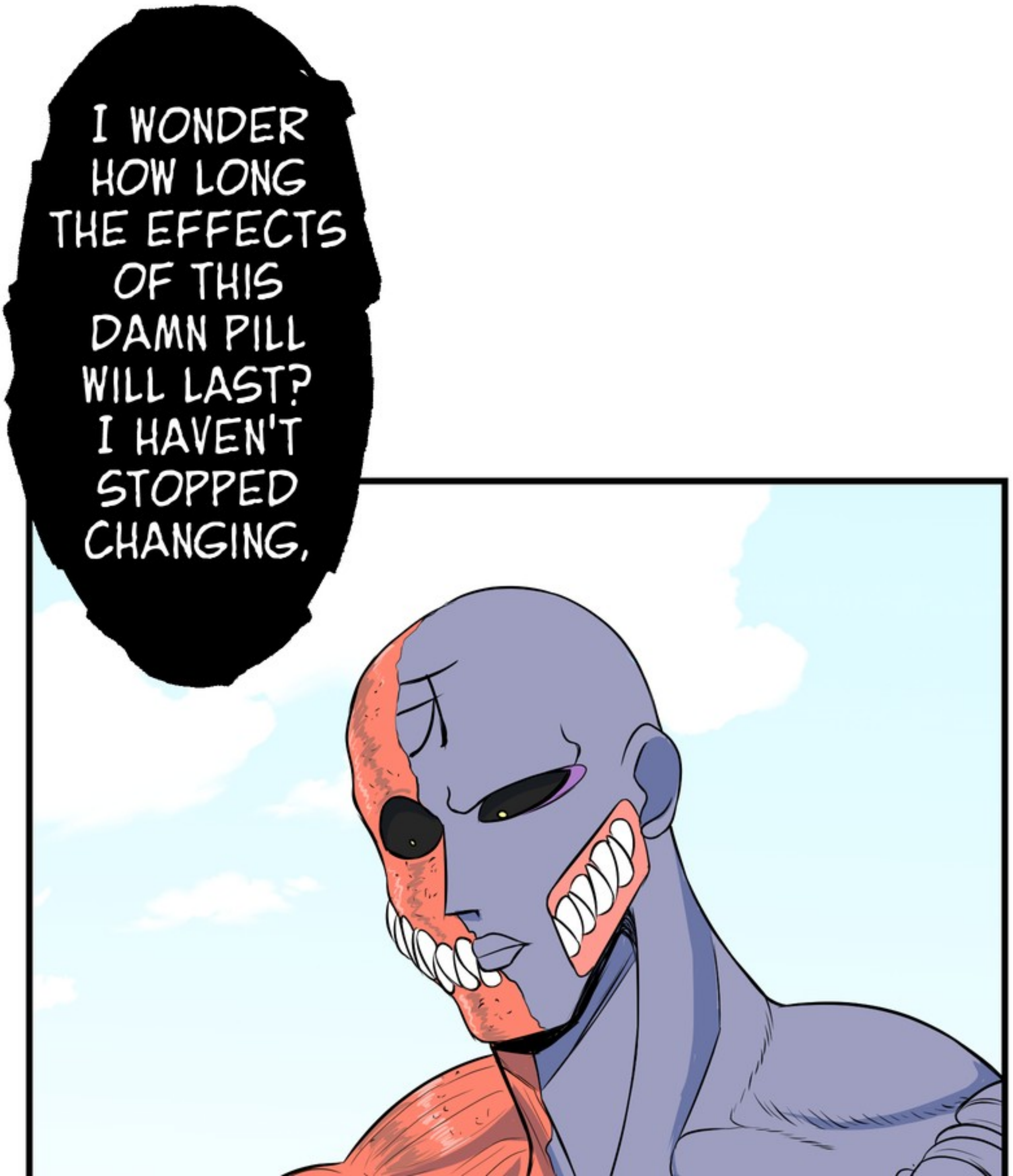
I WONDER HOW LONG THE EFFECTS OF THIS DAMN PILL WILL LAST? I HAVEN'T STOPPED CHANGING,

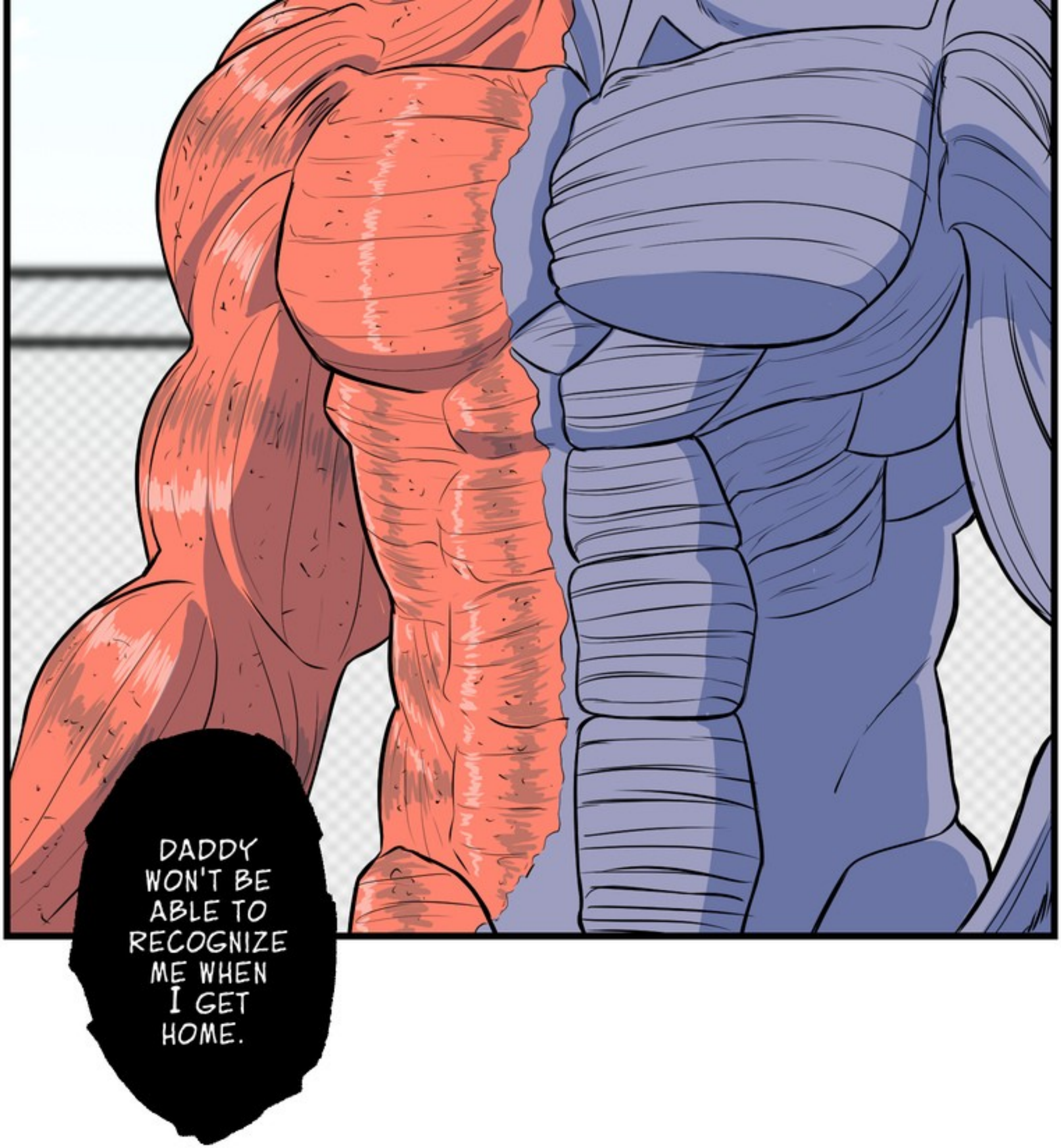
DADDY WON'T BE ABLE TO RECOGNIZE ME WHEN I GET HOME.

HAS THE MASKED PETULANT DONE THIS? MAYBE ...

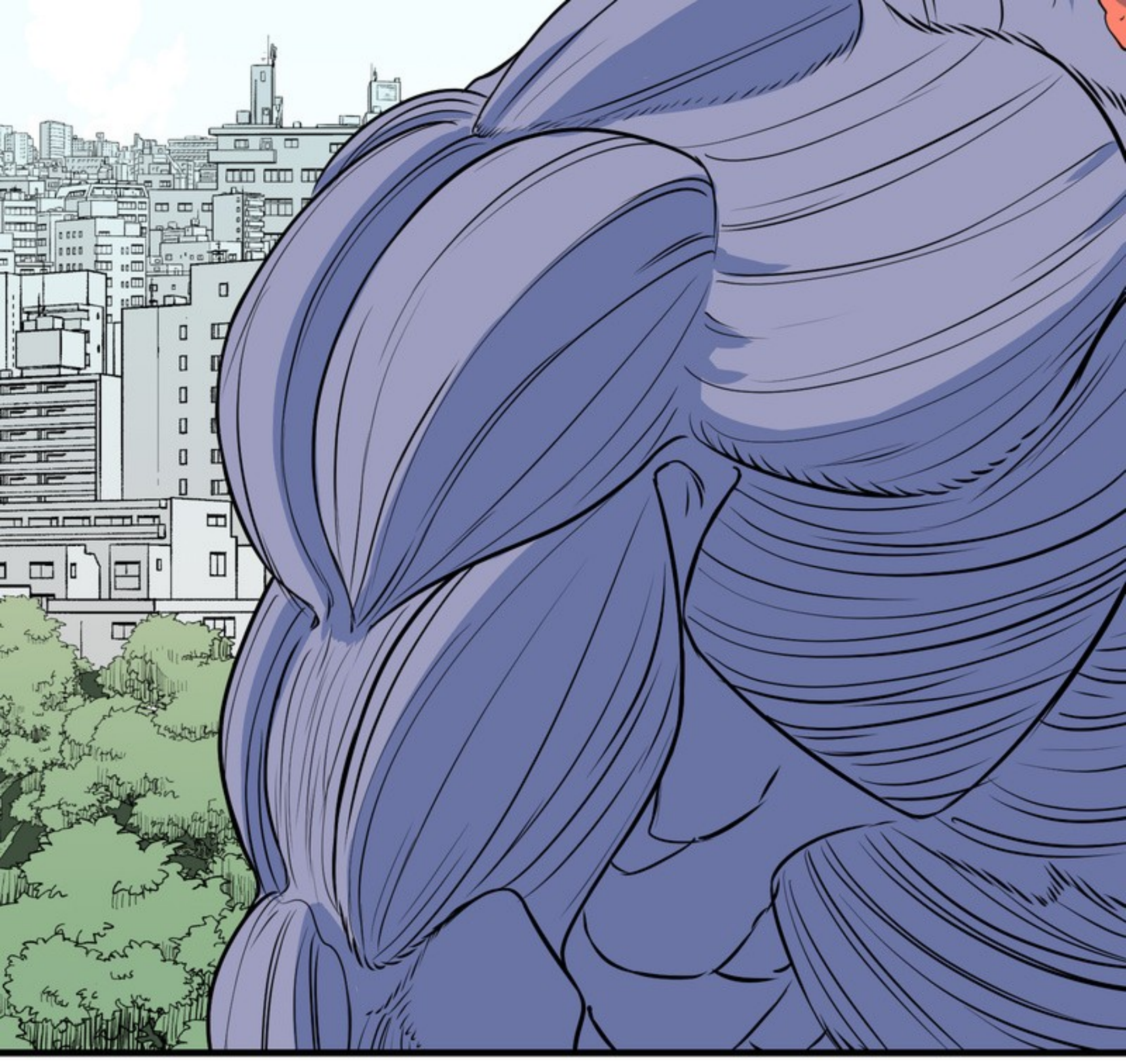

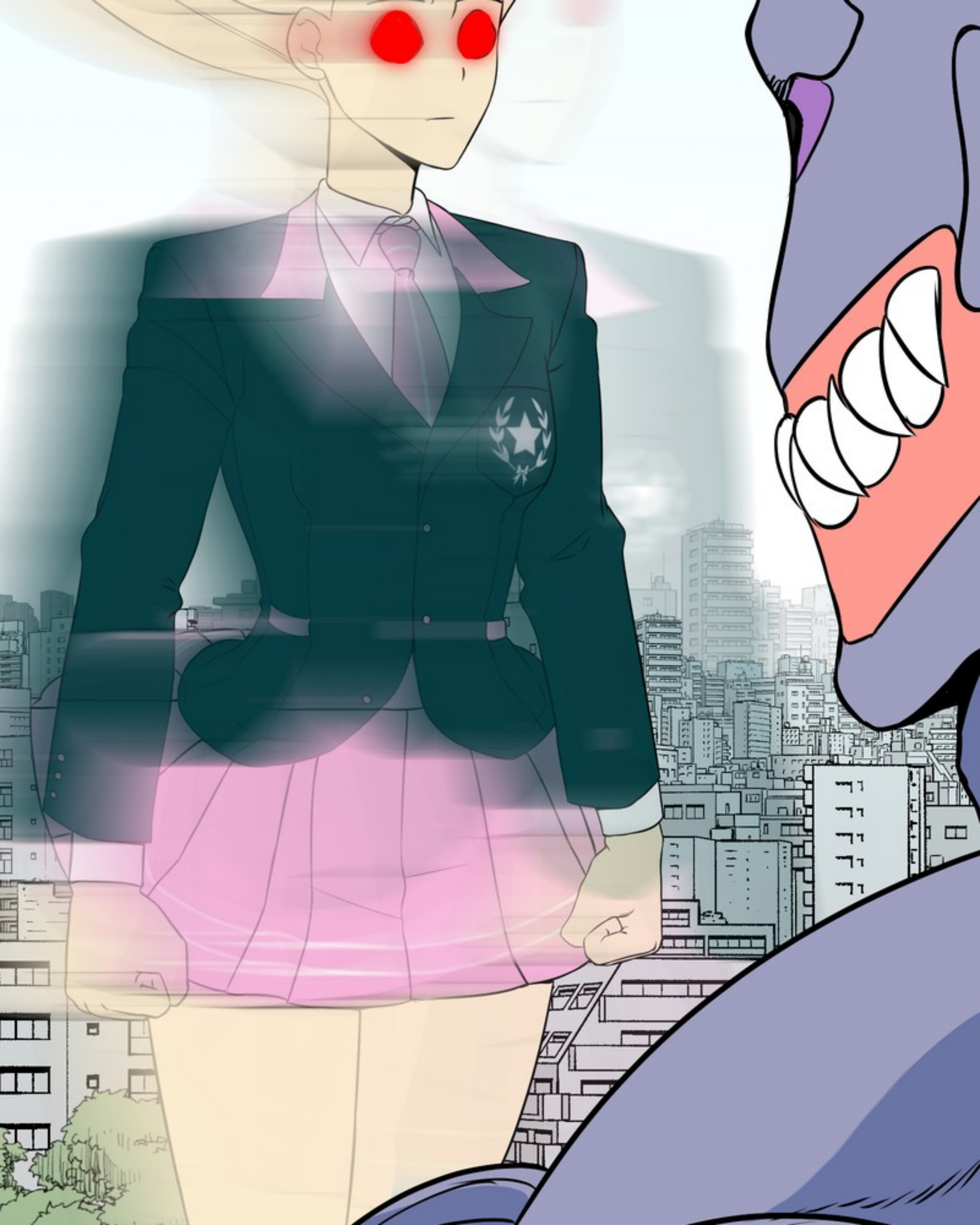

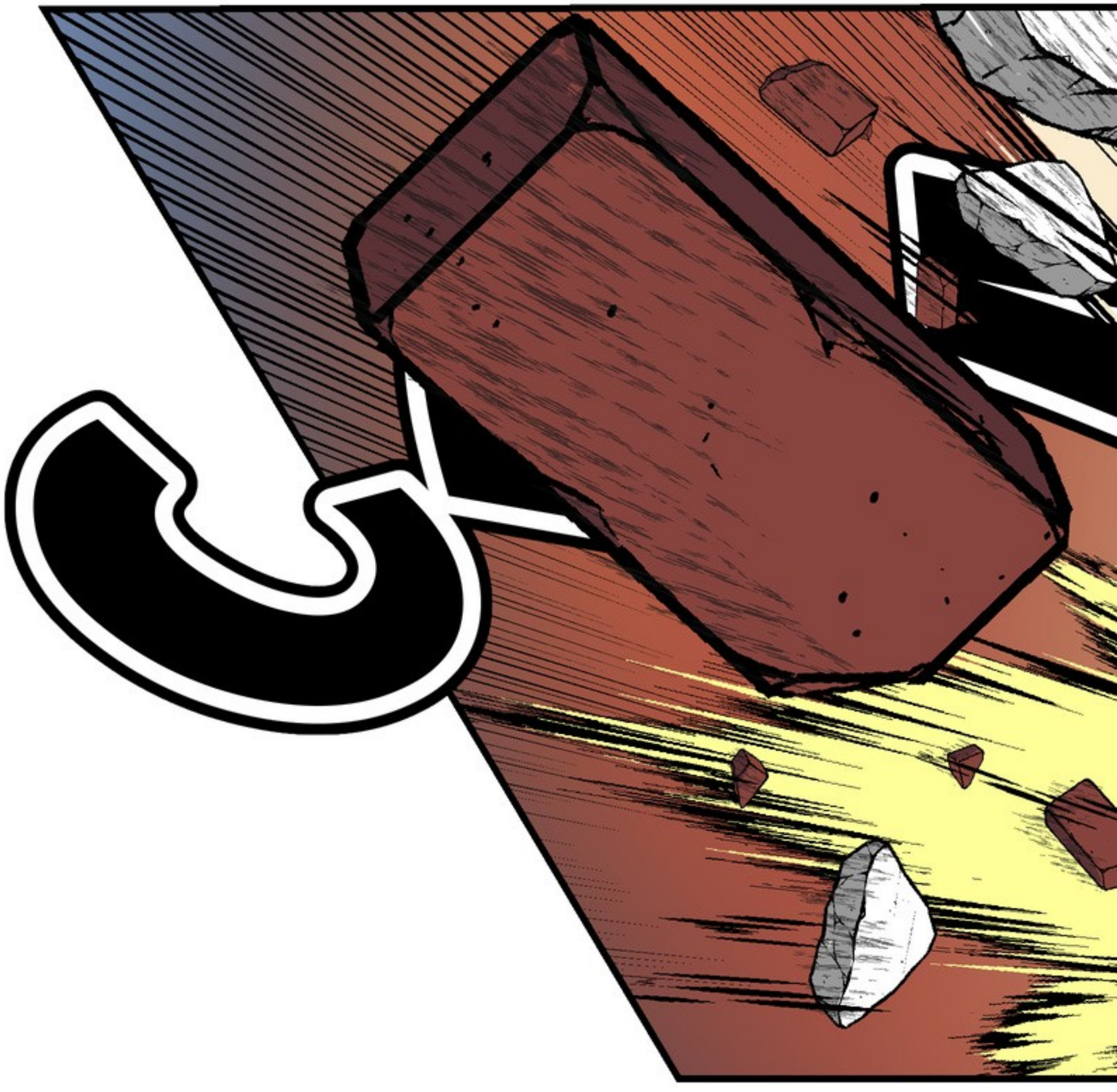

SH

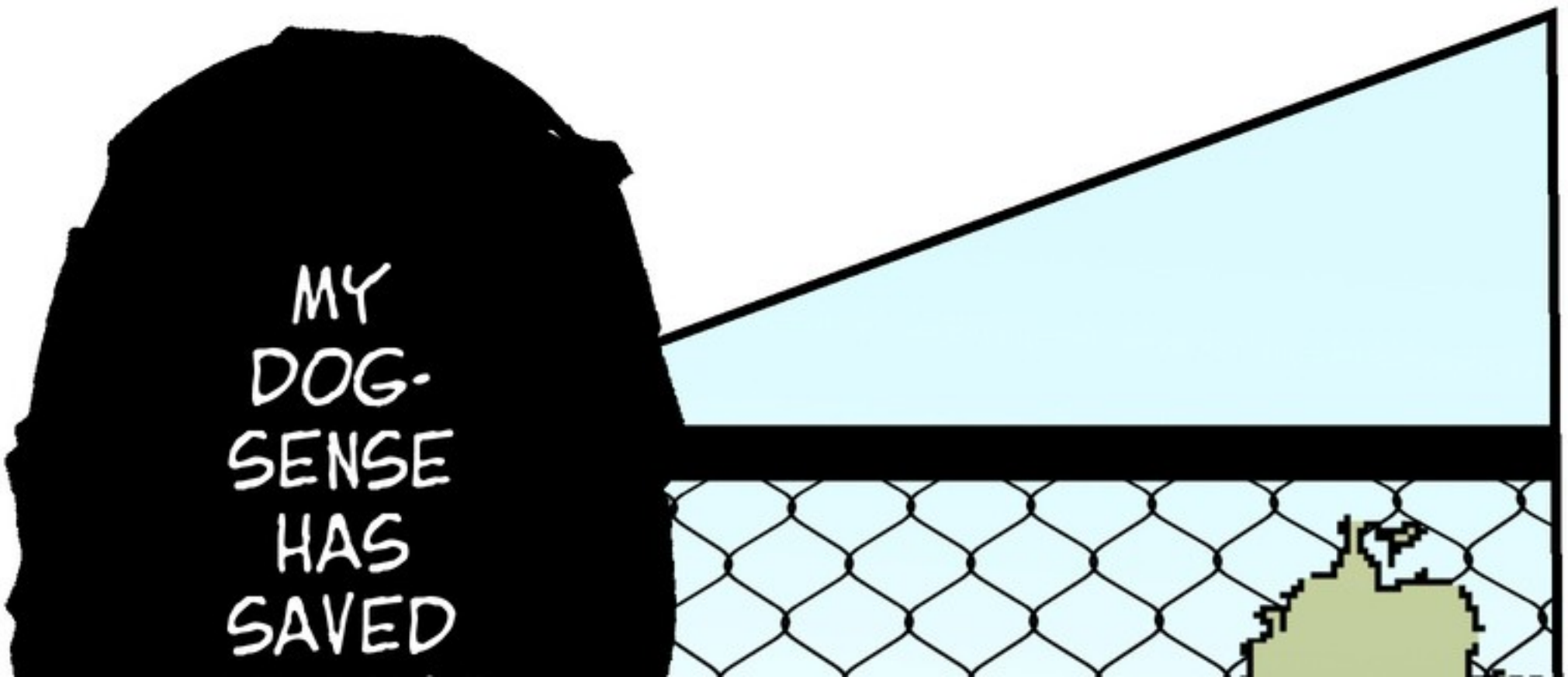
MY DOG-SENSE HAS SAVED

ME ONCE
AGAIN.

AS THAT A SCHOOL SKIRT I SAW FLYING TOWARDS ME?

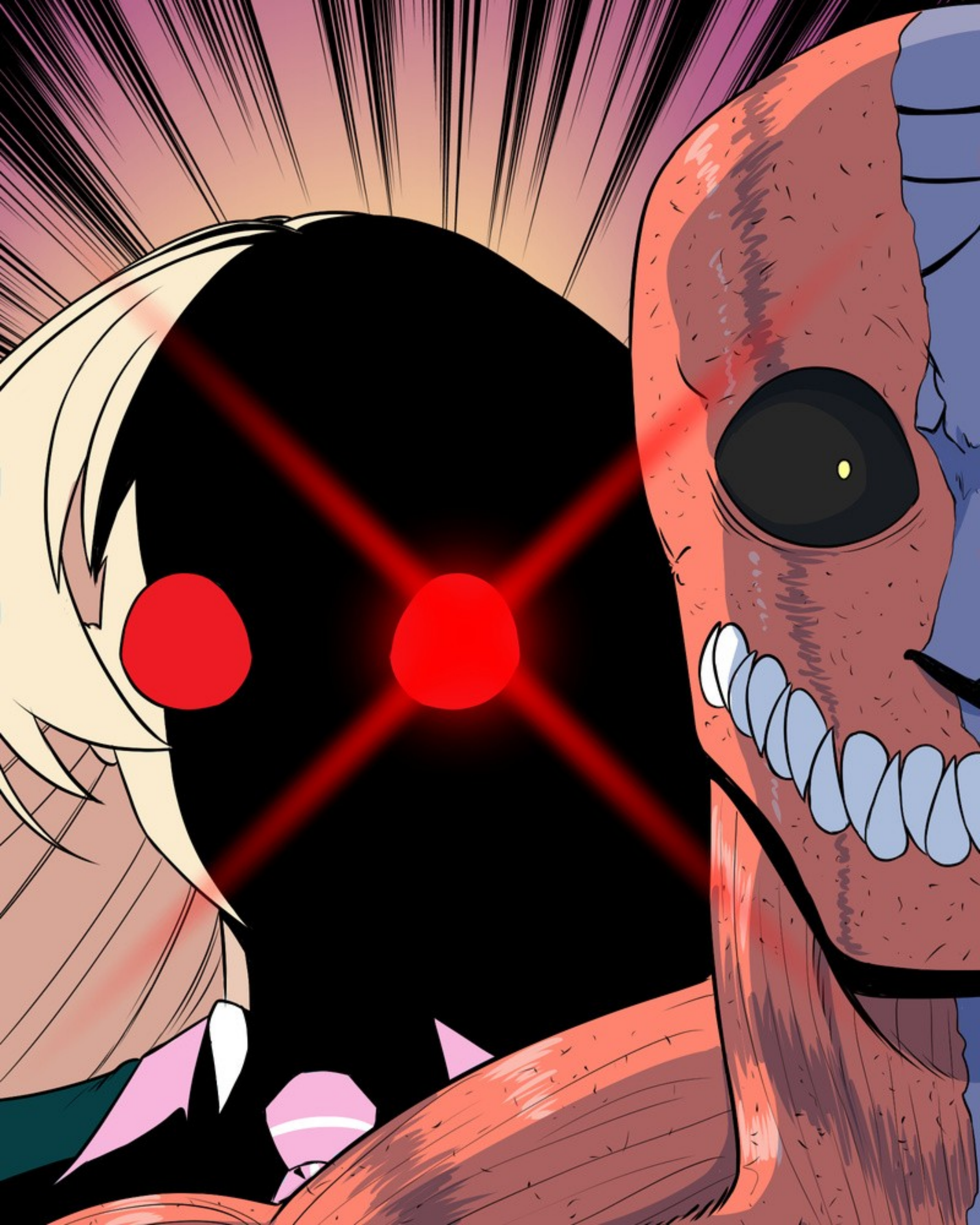

KRANG

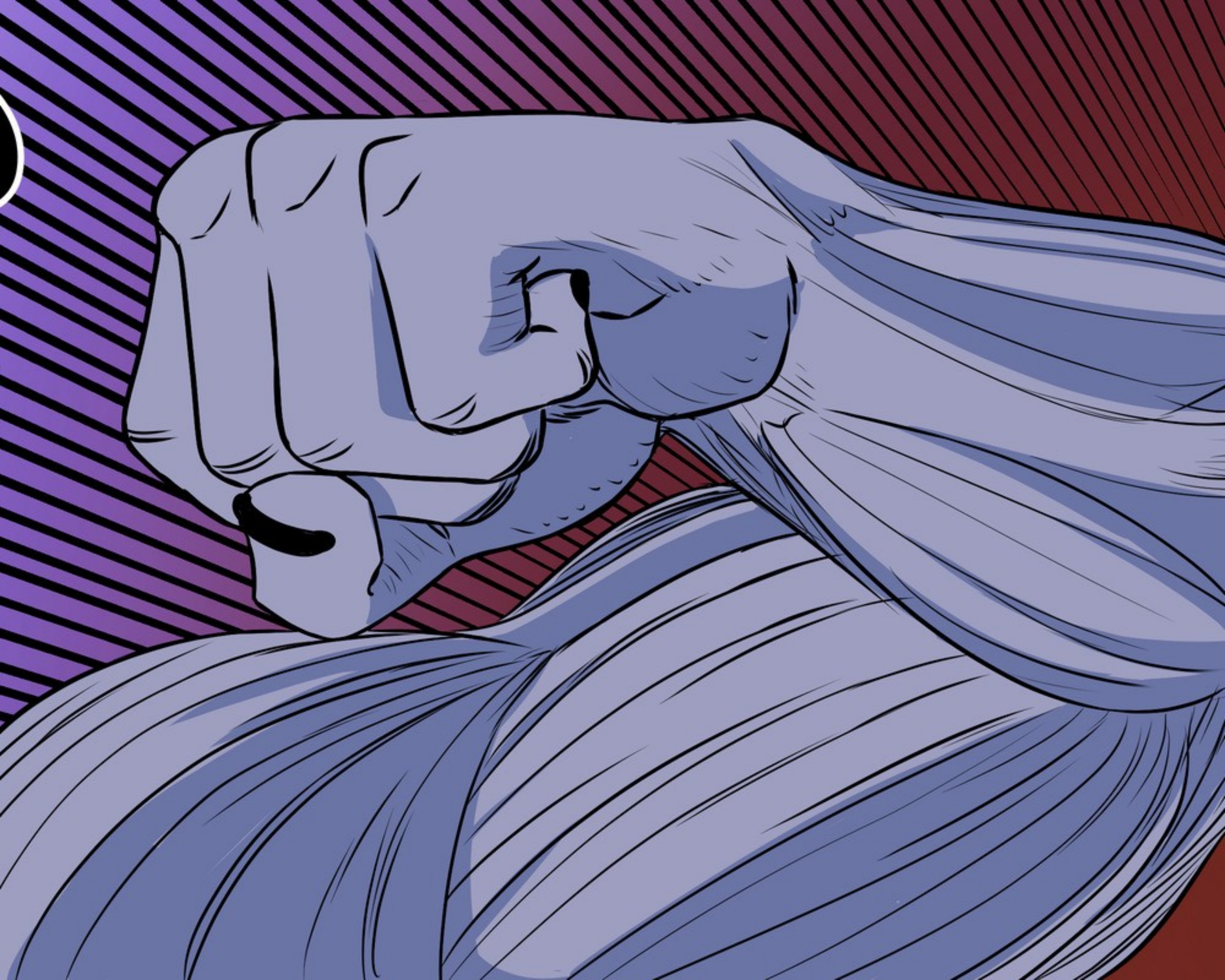

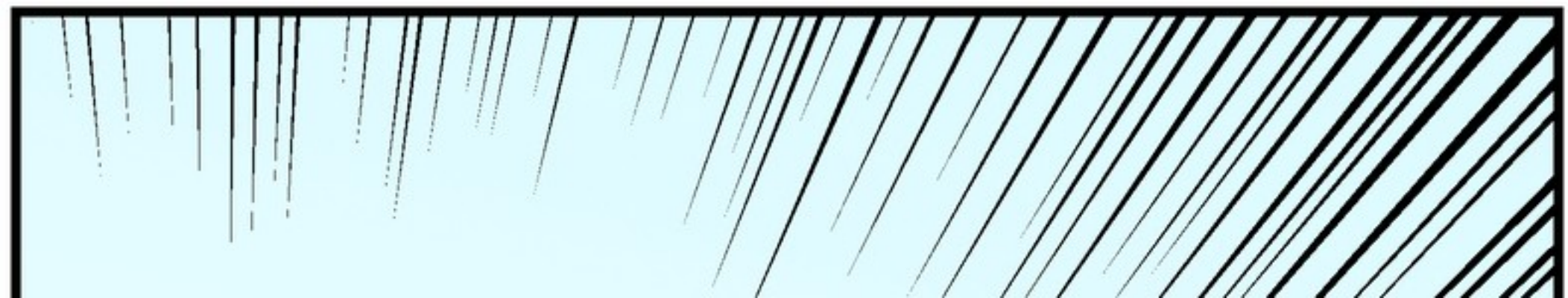

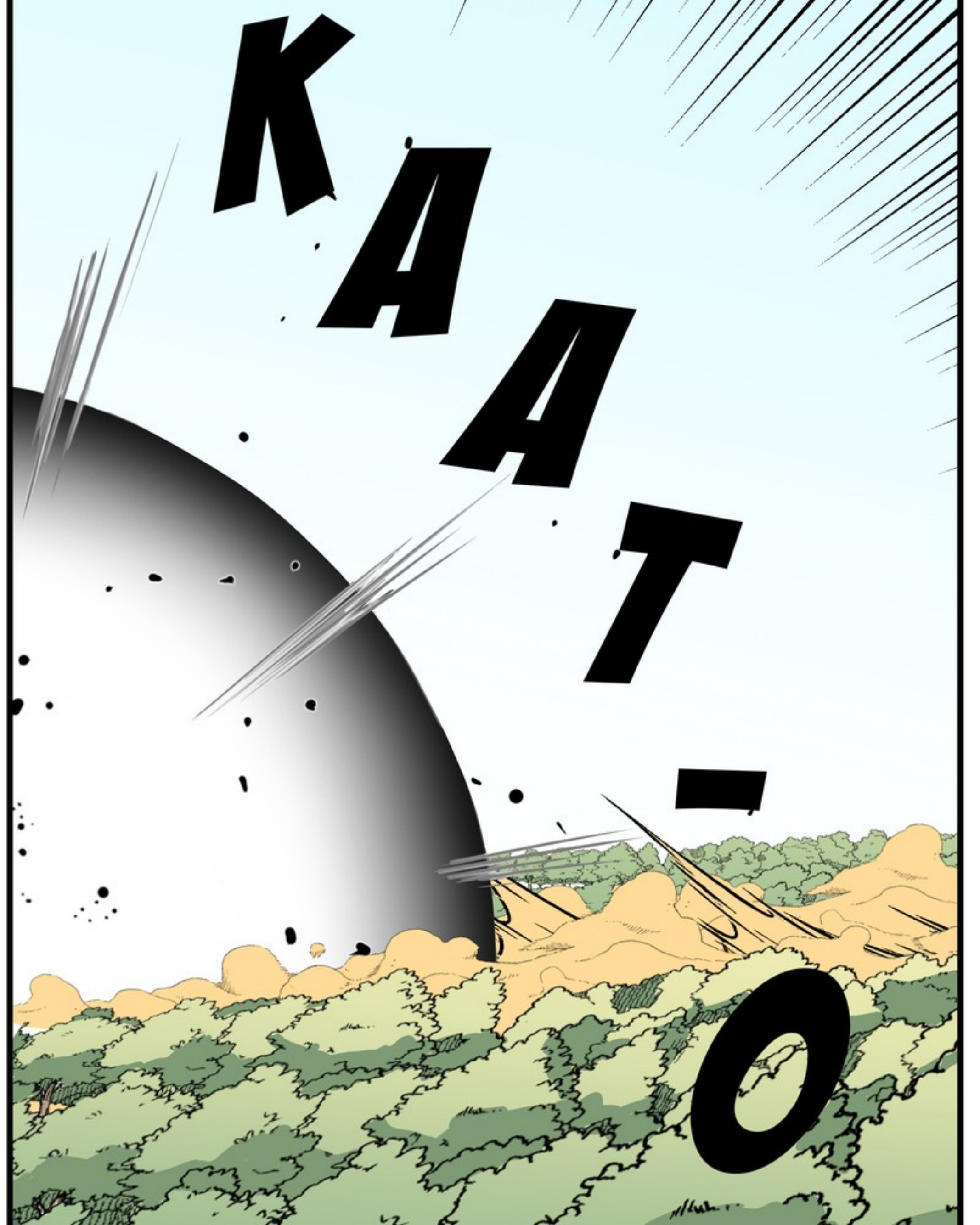
KAAT
O

M

BUT,
I WAS
THE ONE
WHO HIT
HER
...

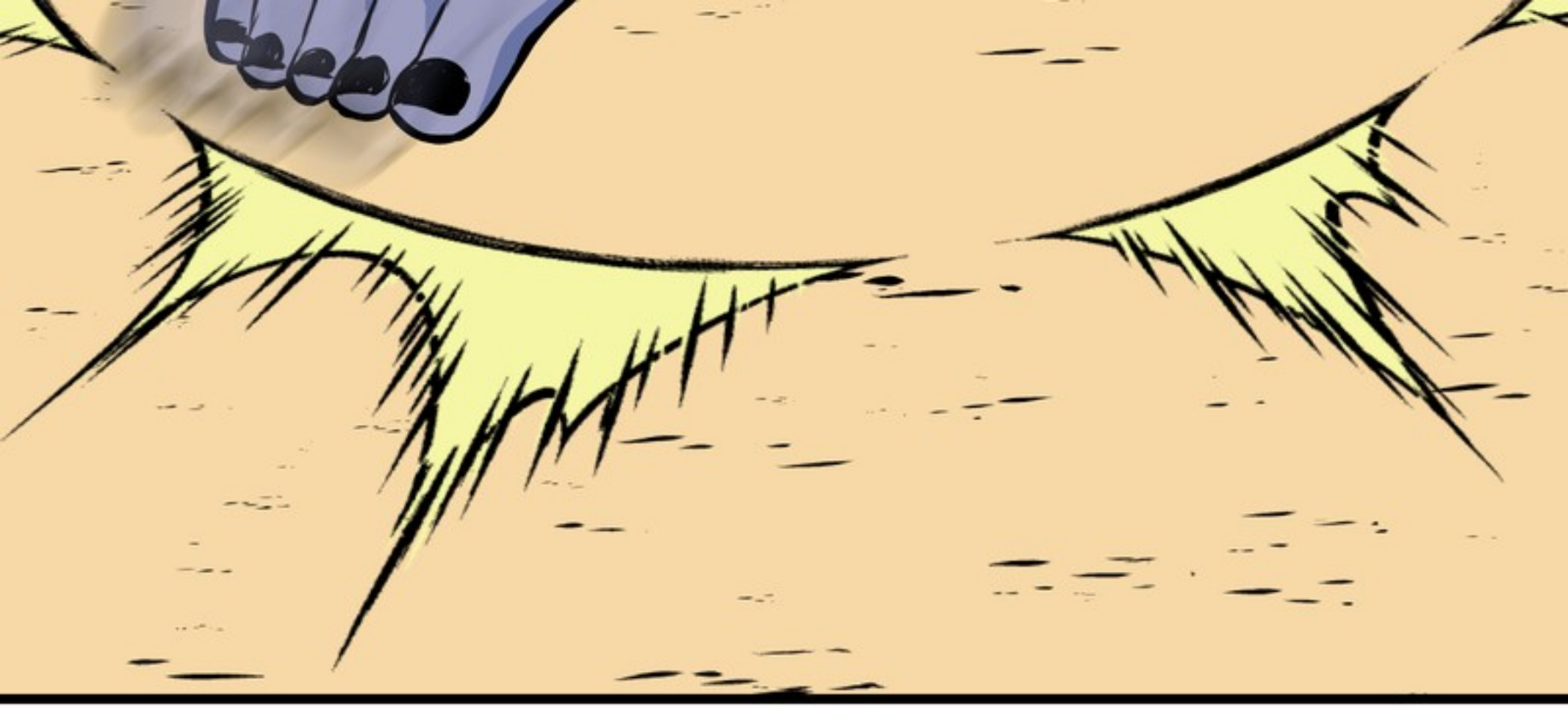

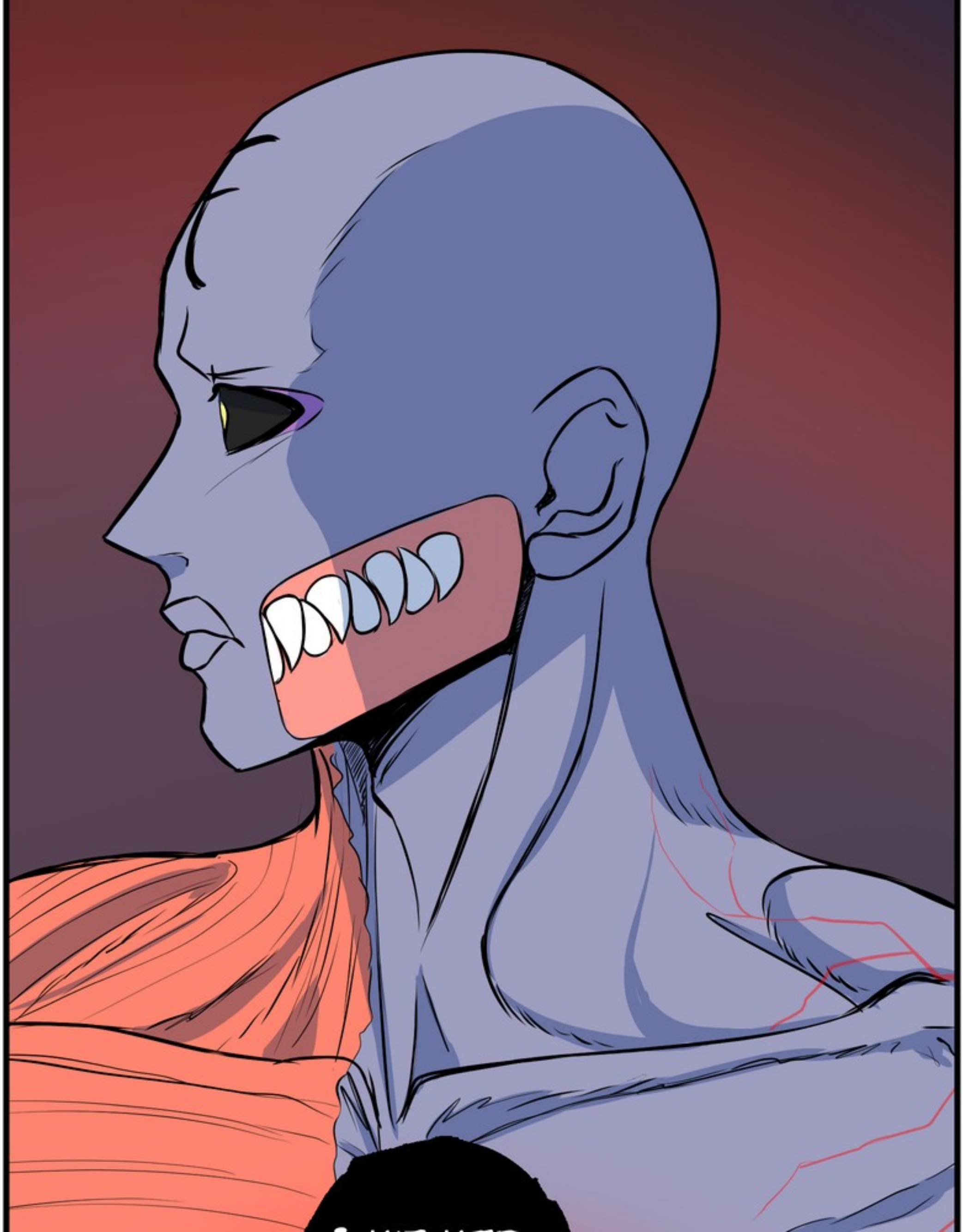

I HIT HER WITH ALL MY STREN-GTH AND I COULDN'T EVEN MOVE HER

...

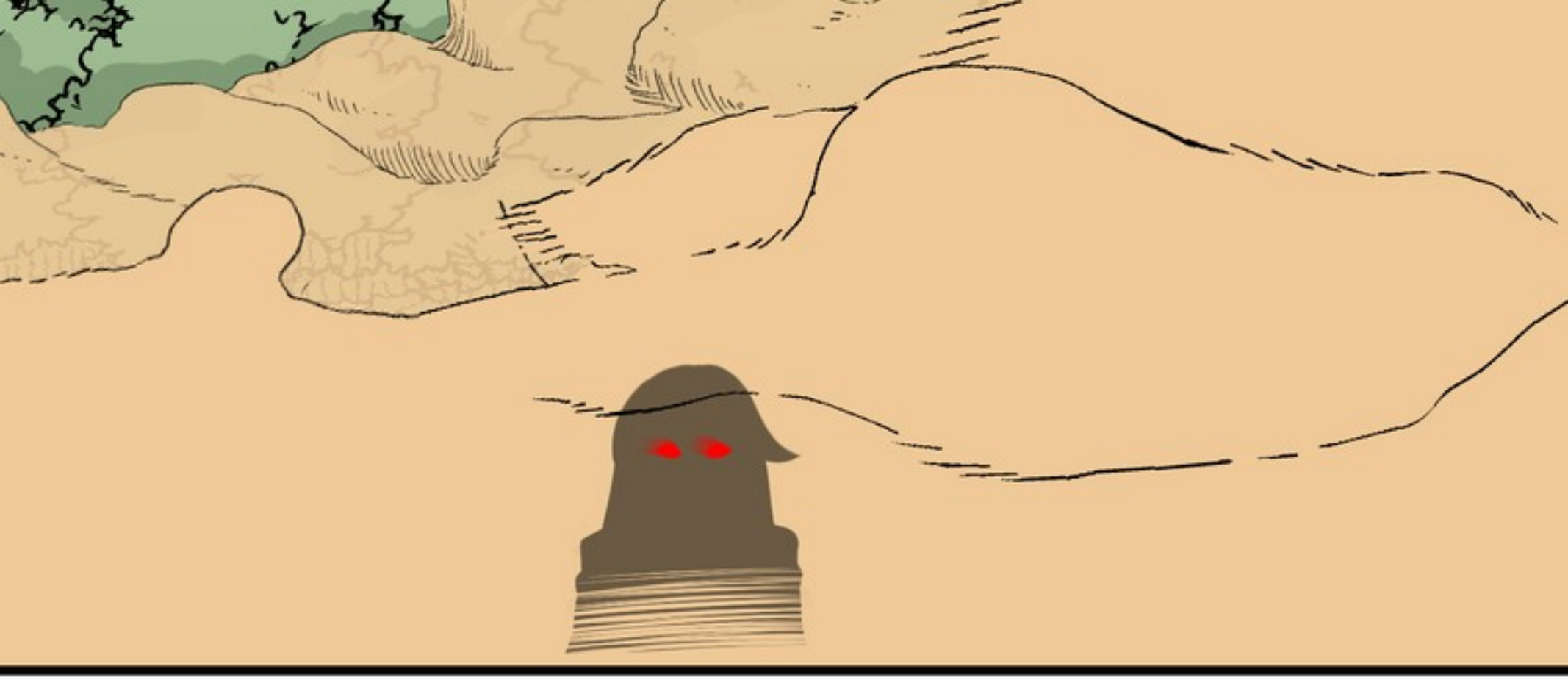

I WILL TRY
TO ATTACK

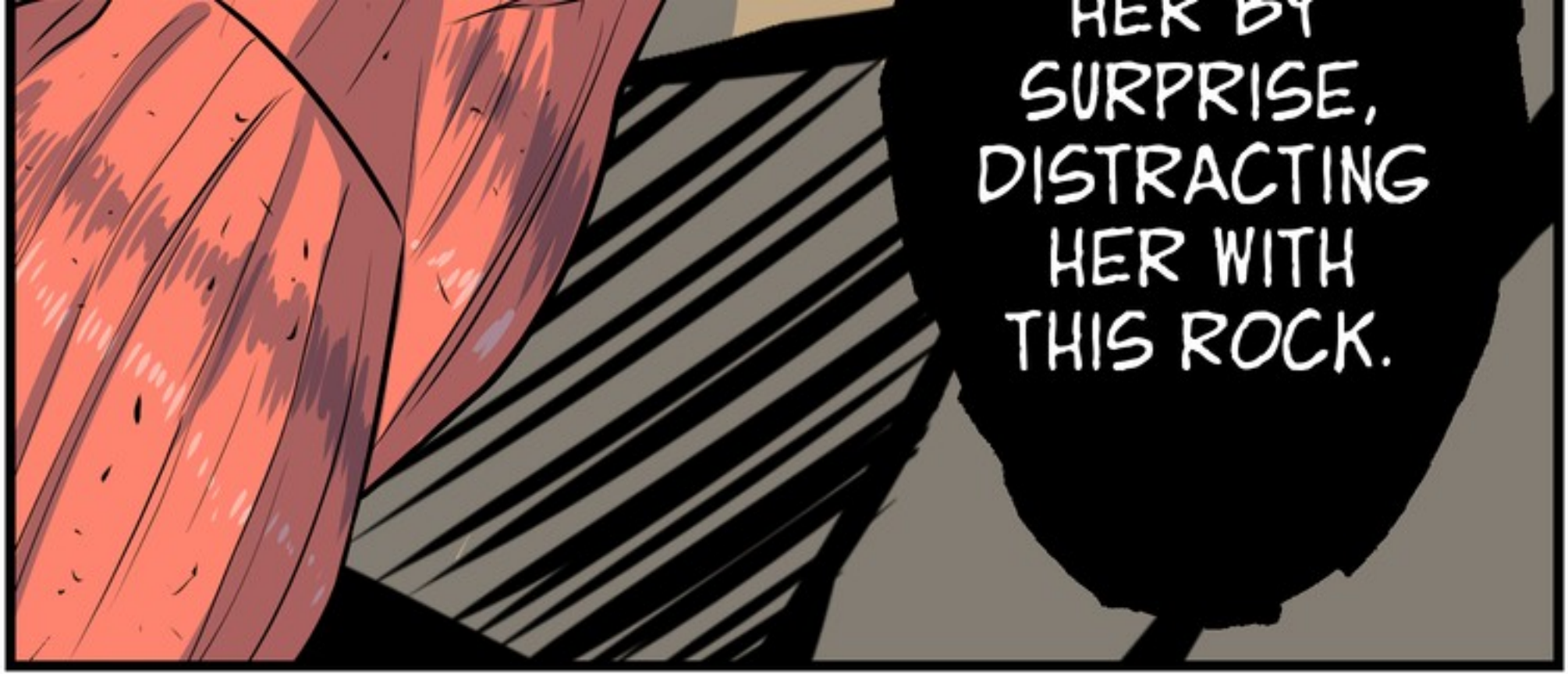
HER BY SURPRISE, DISTRACTING HER WITH THIS ROCK.

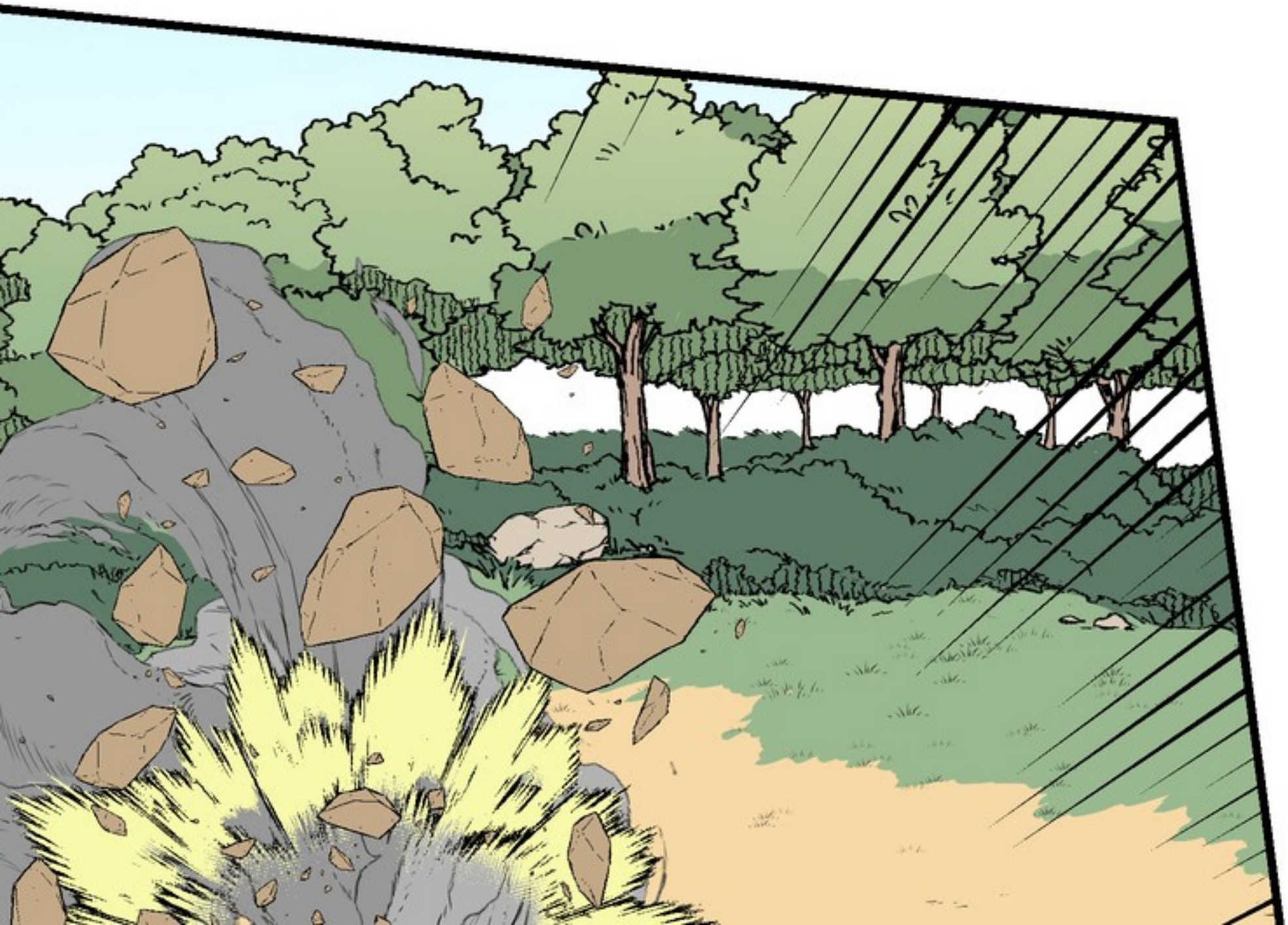

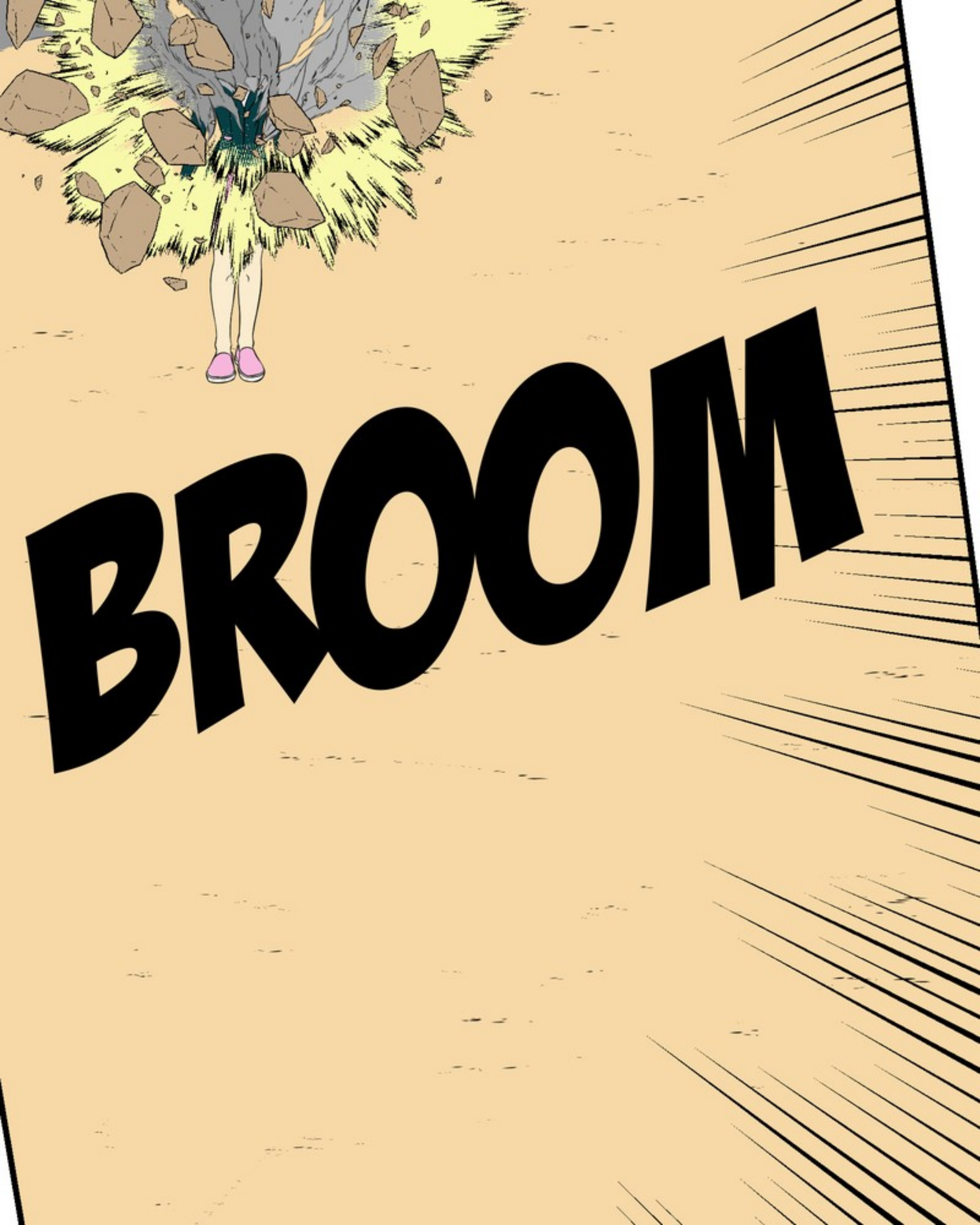
BROOM

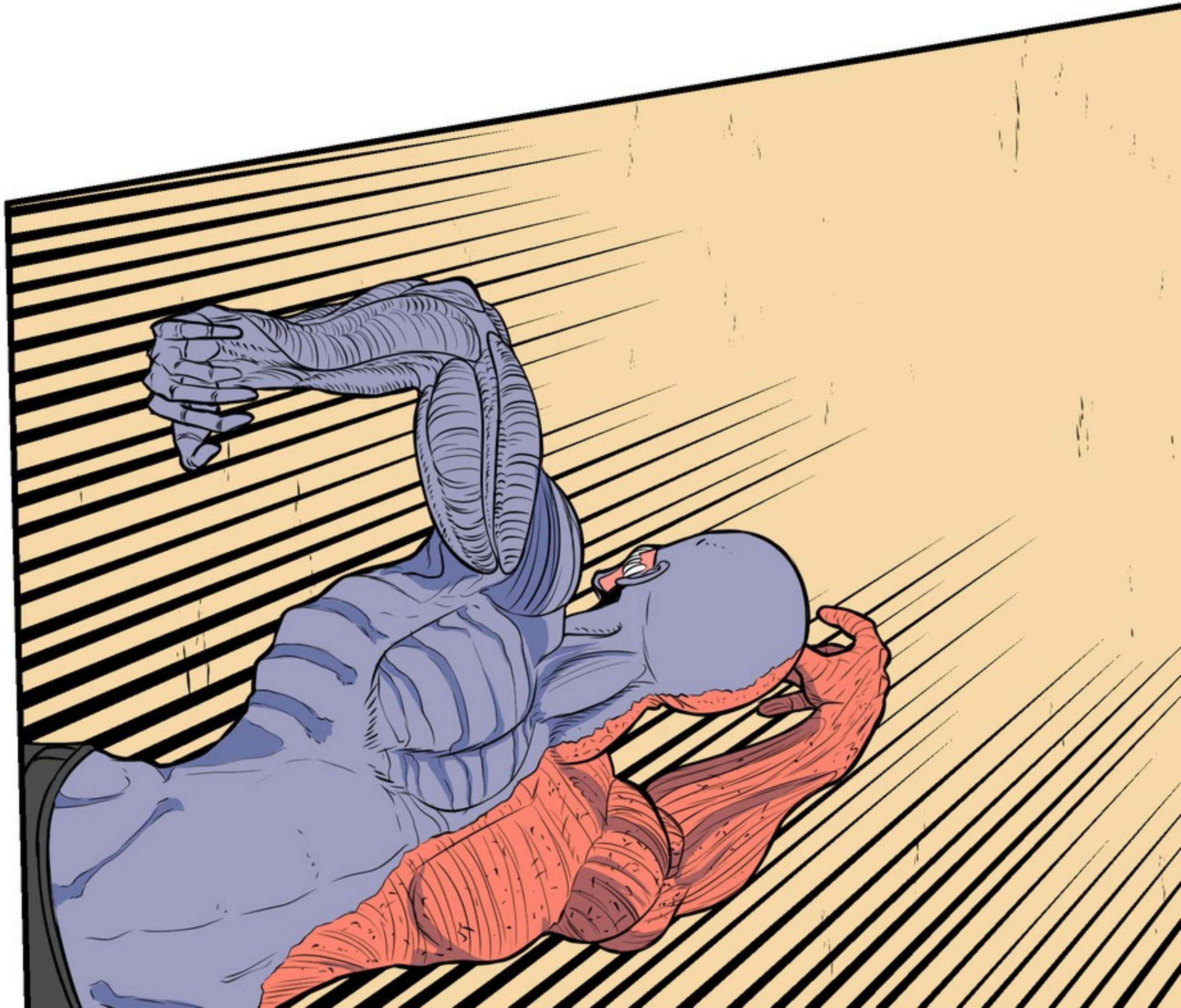

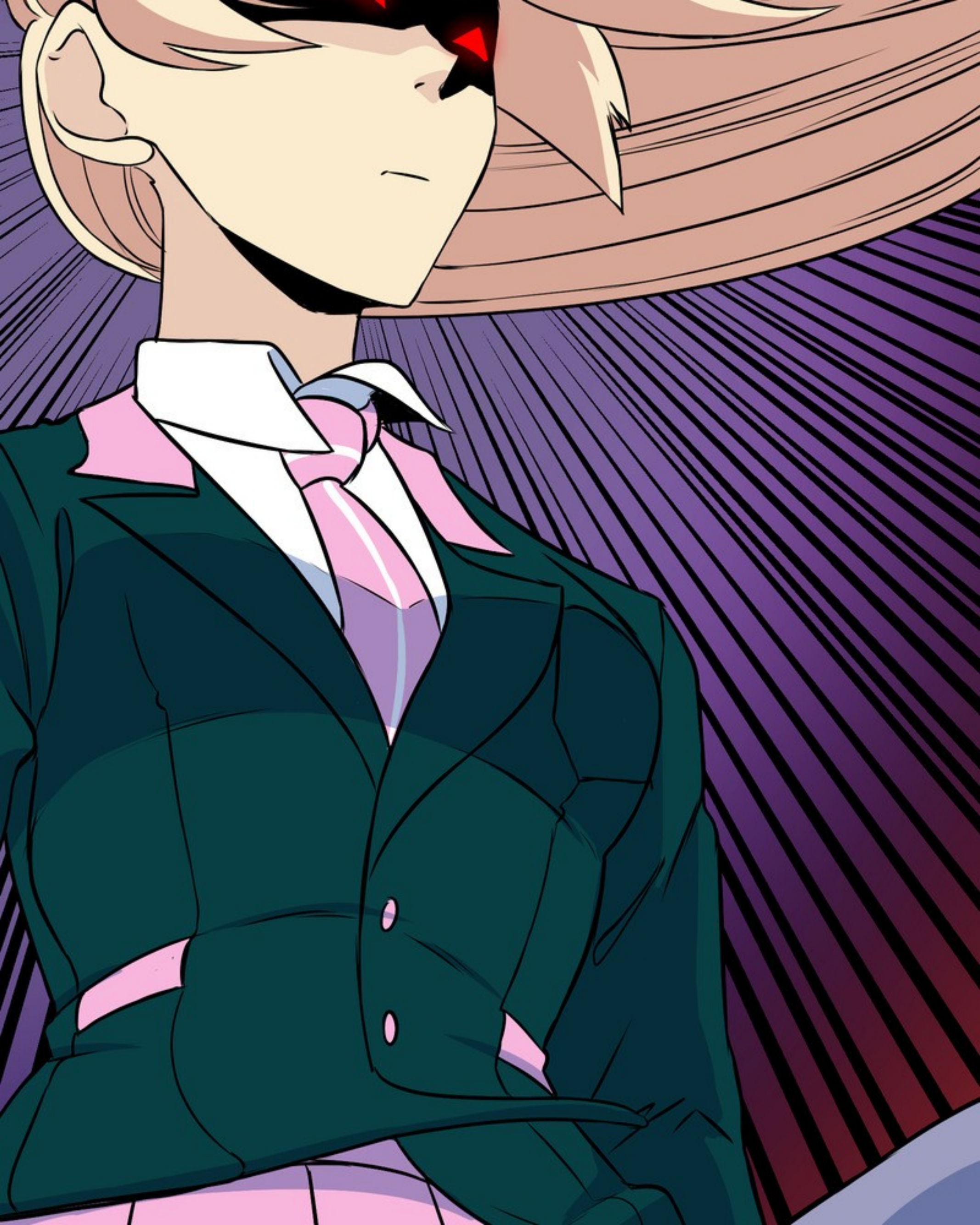

UH...
I DIDN'T
THINK
THIS
THROUGH
...

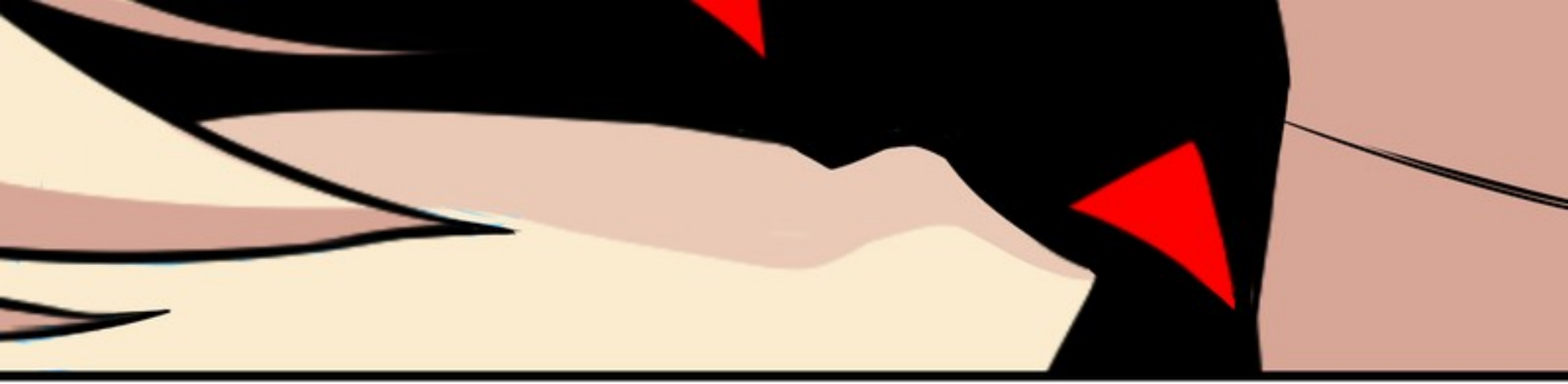

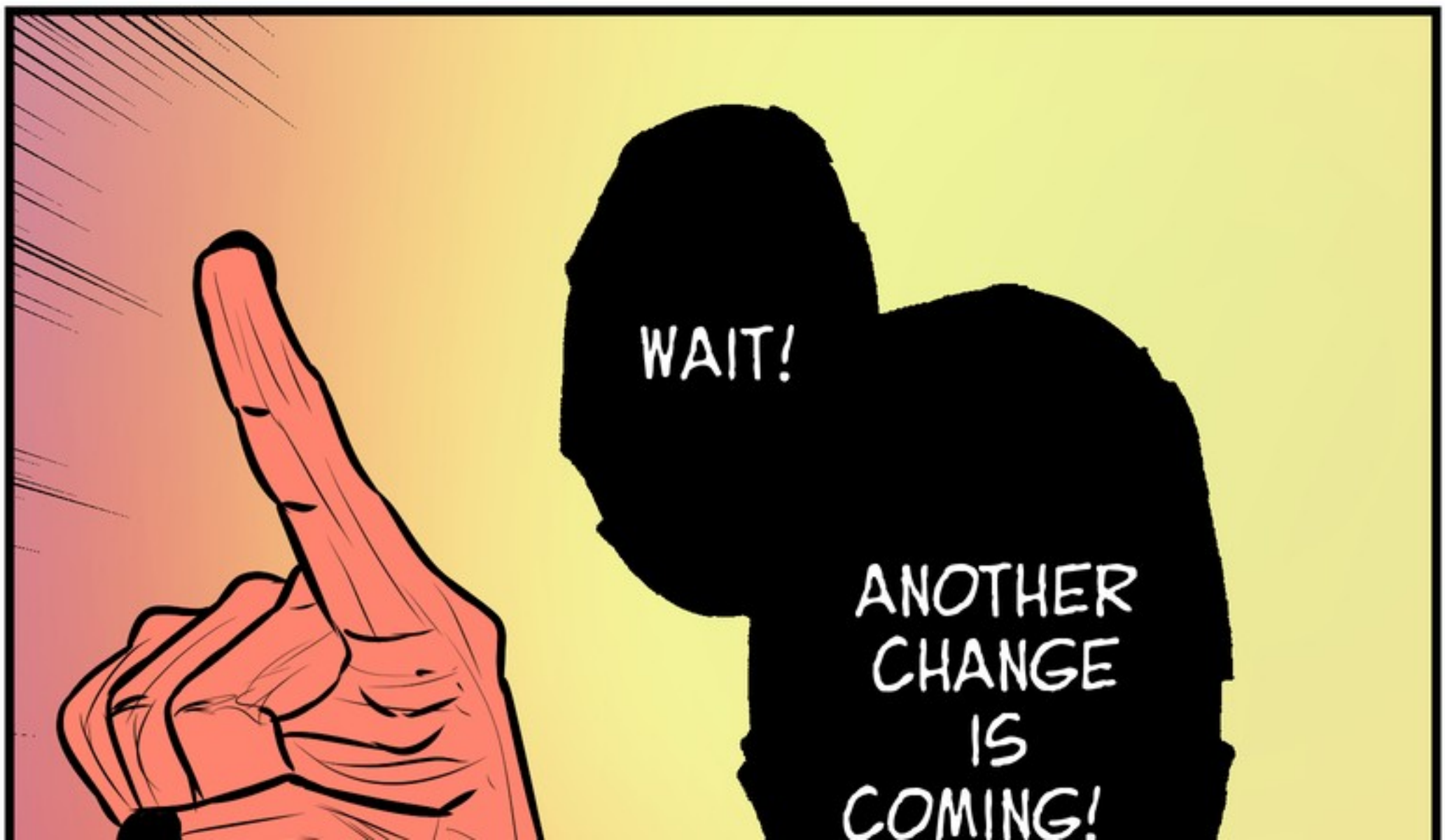
WAIT!
ANOTHER CHANGE IS COMING!

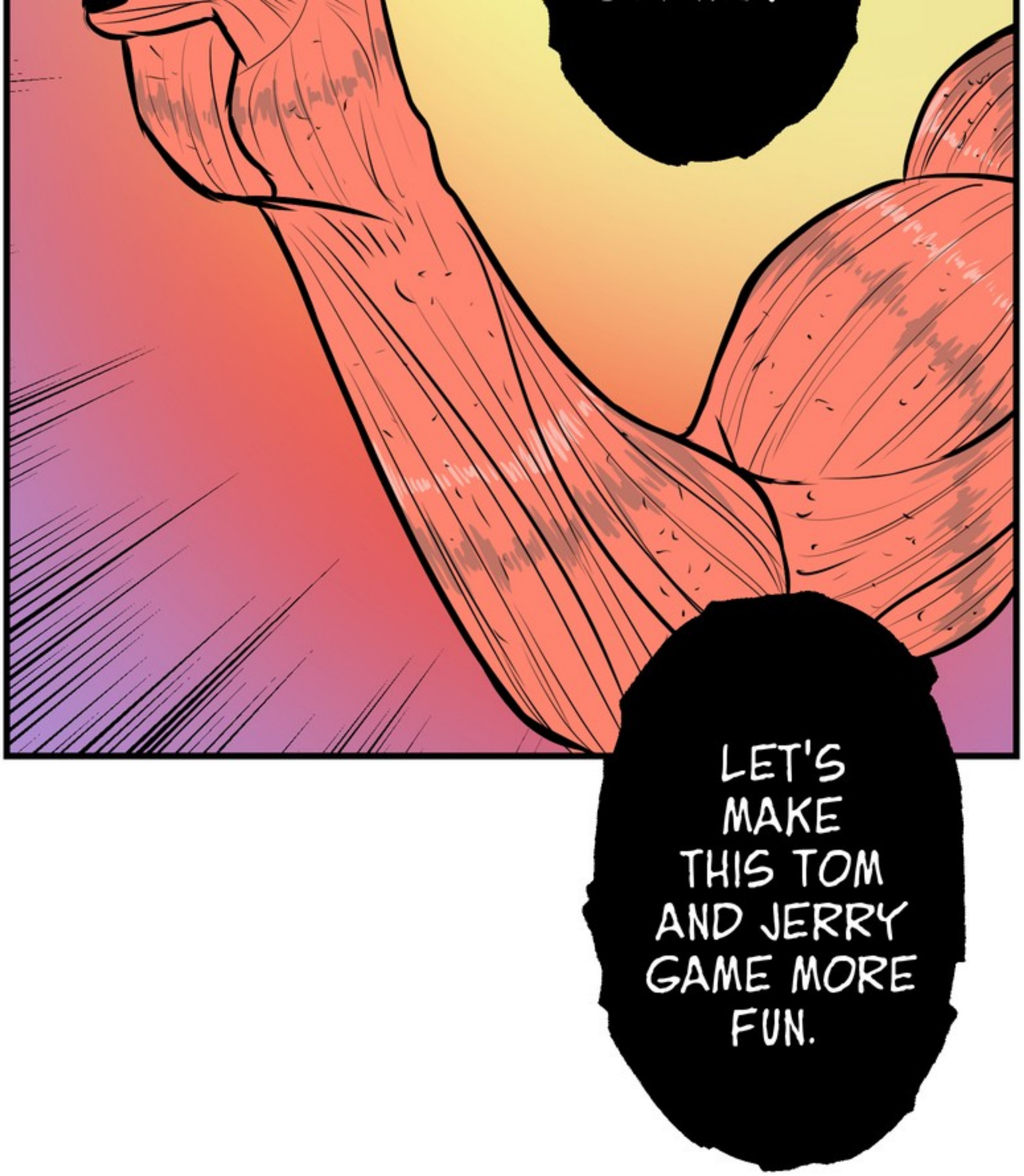
LET'S MAKE THIS TOM AND JERRY GAME MORE FUN.

HERE IT COMES!

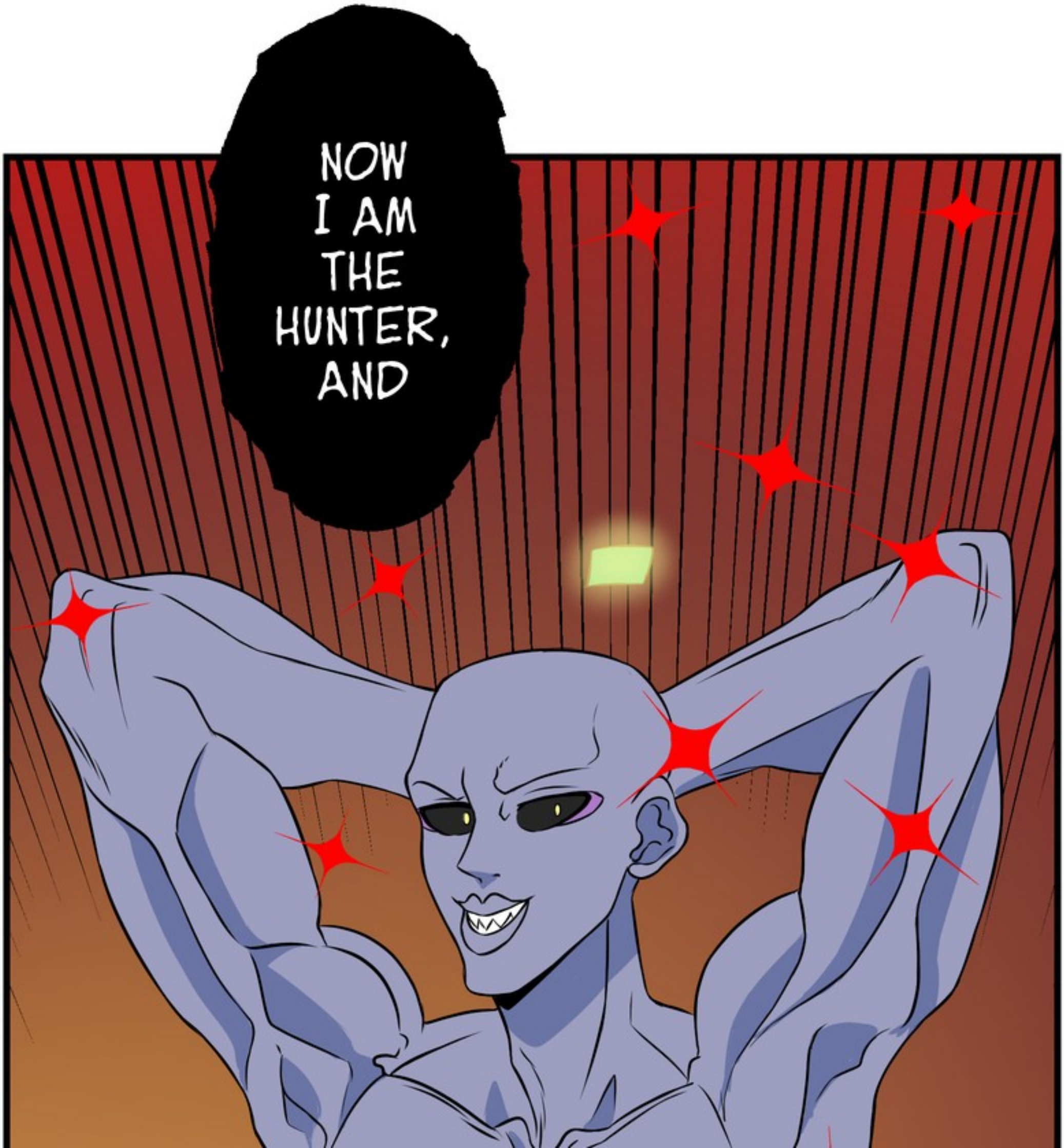
NOW I AM THE HUNTER, AND

CLAP!!

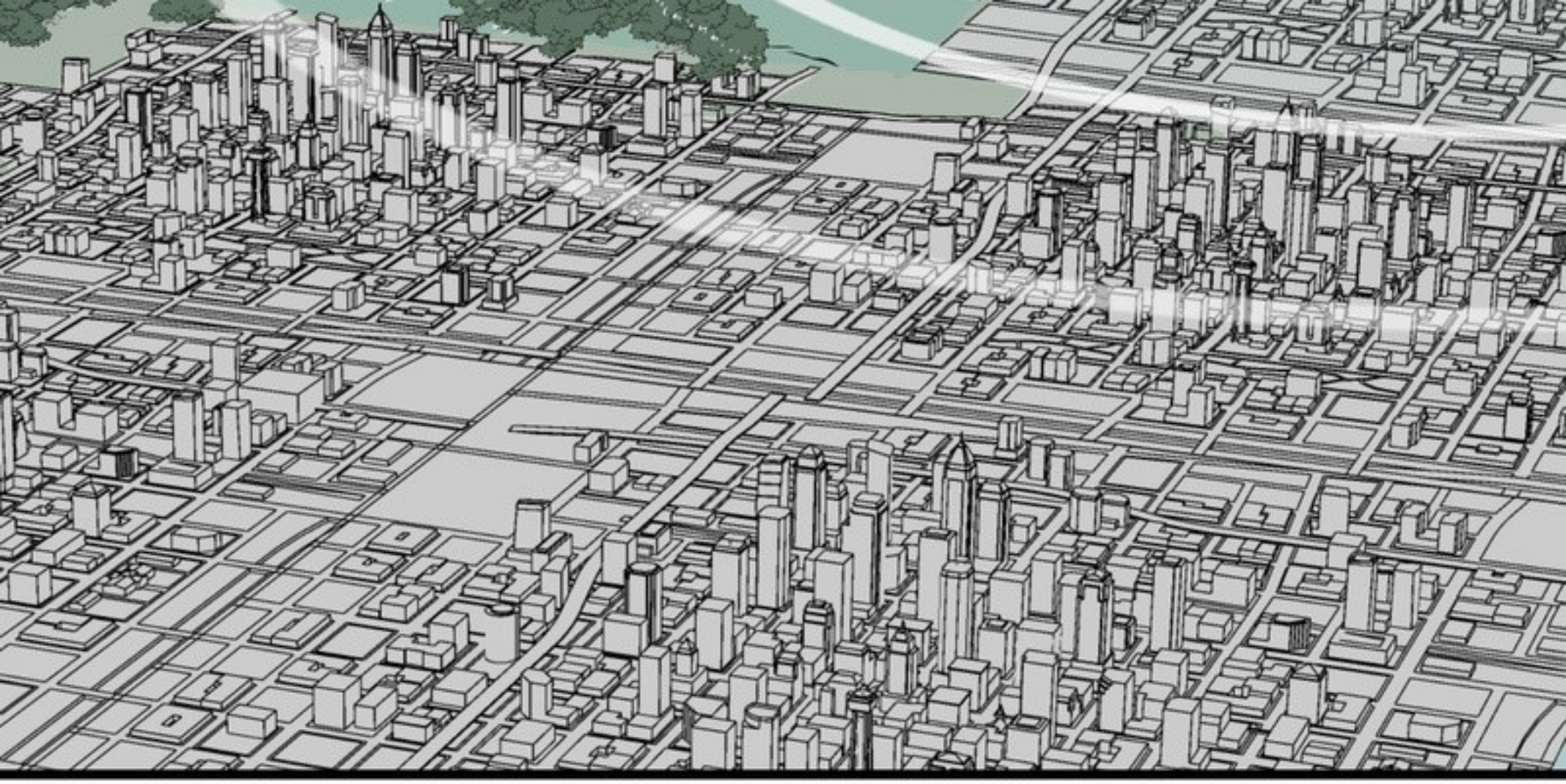

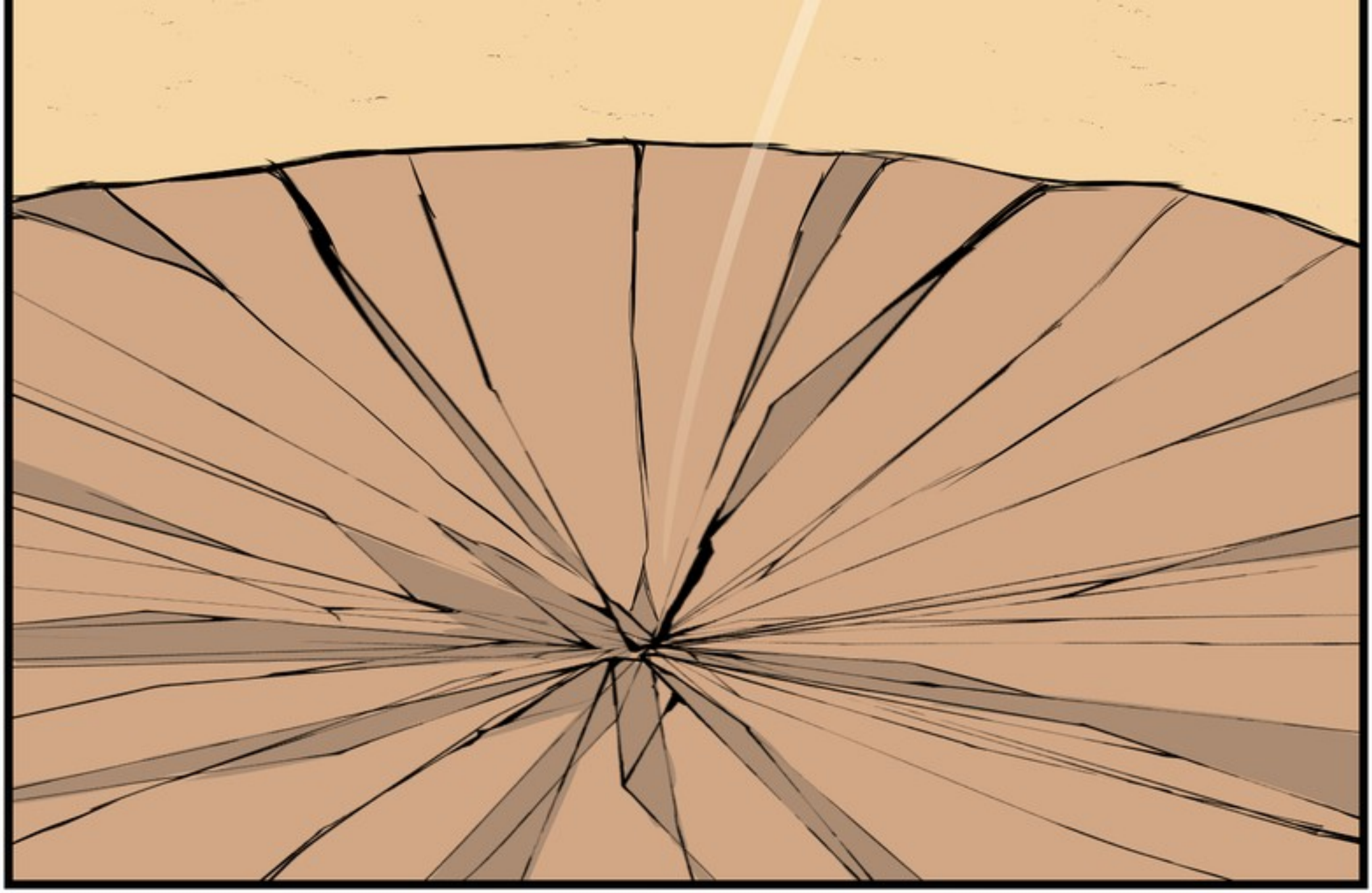

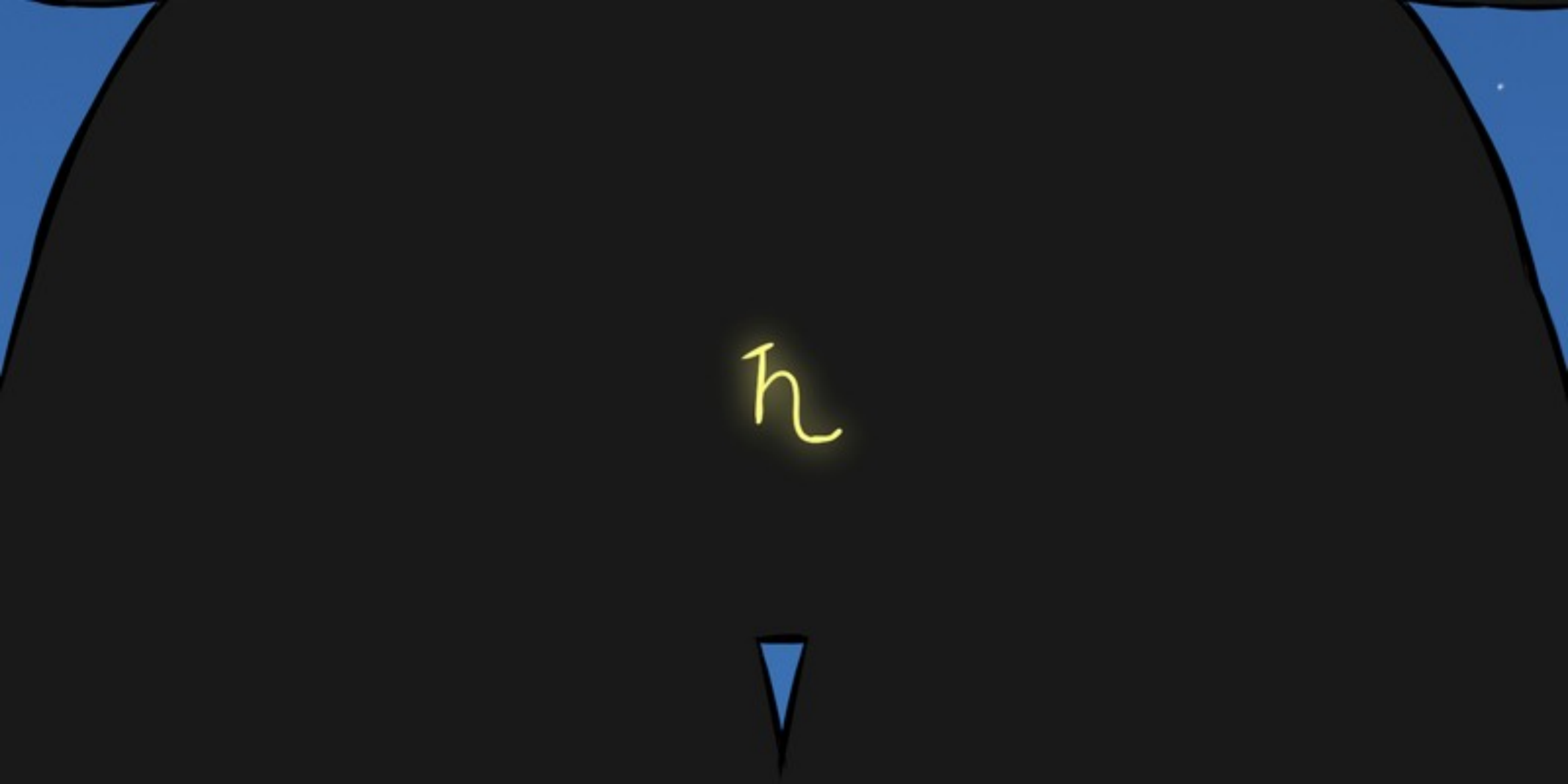
ħ

SPECIAL THANKS TO MY PATREONS FOR MAKING THIS WEBTOON POSSIBLE

KING OF MAINE

DEATHS DANCER

ELIJAH FELIX

HUNTER WALKER

EIGHT_ALPHA

FORAGUS

MARTER

BONA FIDE CHUCK

MIGLEARING GUIDE

PUDAGUS
ABRAHAM CHAVARRIA
JACOB MCKENNEY
JEFFREY BALTAZAR
JESUS FLORES
AUGUSTUS OCTAVIAN
BENJAMIN NICKERSON
BRIAN GRIFFITH
CALEB HORST
CHRISTOFFER
DEAN YOUNG
FORSENATOR
FRANCISCO
JOHN GARCIA
JOSEPH MAHEUX
LEVI-SPENCER WALRATH
LOINS SIN OF PRIDE
NICHOLAS SUMNERS

MISLEADING GUIDE
PERRY KISTRUCK
SEBASTIAN VALLE
KURITTO
POWERPIGEON26
RIKENA REED
TAMUS HEATH
TRAVIS ENGLISH
VASCORAX
YAEL ASTORGA
ZOREMMAWIA PACHUAU
AMNESIA0287
SPENCER EMILE
NONCOLORLESS
JUAN ALVIDREZ
MR.SADI
THEEBACONMAN

GOT ANY FANART? PLEASE SEND IT TO ME VIA E-MAIL

Art by kumita

READ MY OTHER WEBTOONS

Romance | Comedy

The Delinquent Girl Who Fell in Lov
in Love

riaru

Romance | Heartwarming

Only With You~

riaru

OVERPOWERED!

ARTIST. RIARU

PATREON.COM/RIARU

INSTAGRAM.COM/RIARU.SENSEI

riaru.sensei0@gmail.com